5

Targeted NSP3 Block Groups for Hennepin County

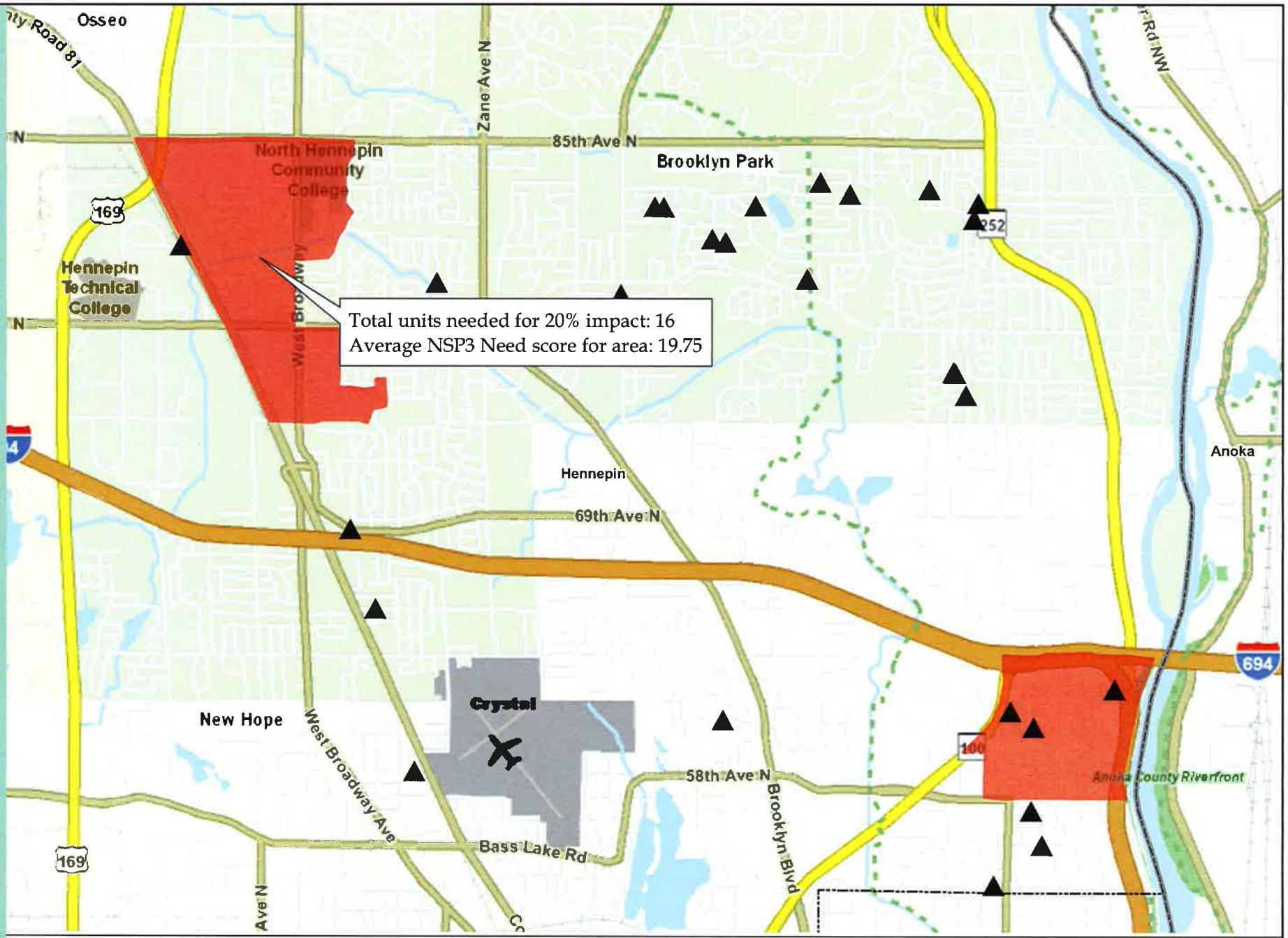

Minnesota Housing Finance Agency

Primary Targeted Area (with total units needed for 20% impact)

Nearby activities through NSP1

Source: Minnesota Housing, Met Council
Base Map (NCompass) | Printed 02.22.2011